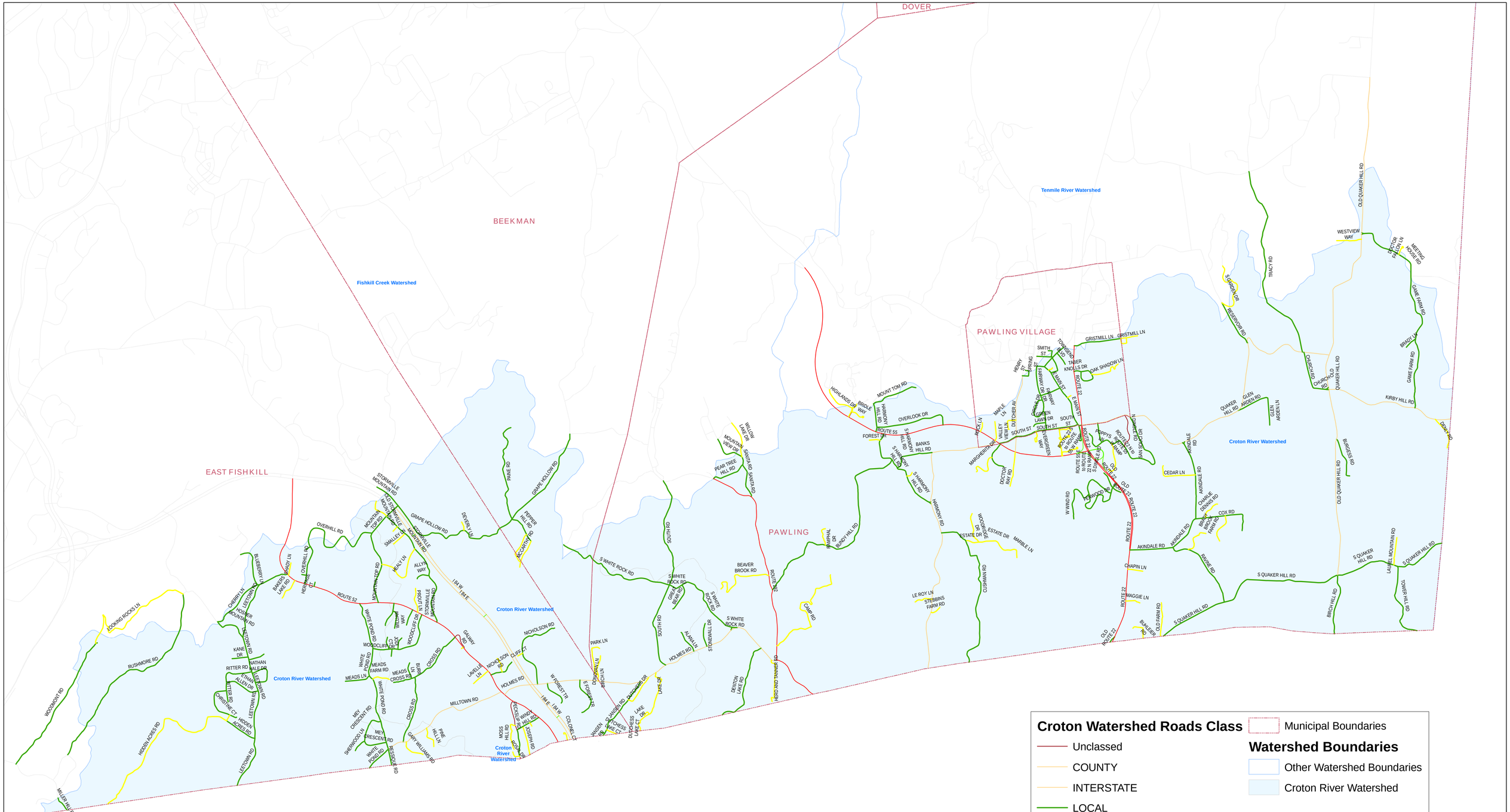

Roads in or near the East of Hudson Watershed

Draft Summary Map - Not to be used for detailed analysis, surveying or engineering purposes.

September 10, 2009